

**REGISTERED SURVEYOR'S CERTIFICATION**  
 TILLERMAN - STAGE 2  
 Saunders Havill Group Pty Ltd, Registered Surveyor, hereby certify that the vertical and horizontal locations and dimensions shown on this plan are a true and correct record and were located by survey.  
 Authorised Signatory    Reg. Surveyor No. 4611    Date: Preliminary

ADAC Verification Plot  
 Project Name: Tillerman - Stage 2  
 Description: Subdivision  
 Works Approval ID: OW/223/2022  
 Receiver: Logan City Council  
 Construction date: 2023-09-13  
 Status: As Constructed  
 ADAC version 5.0.1  
 Horizontal coordinates: MGA56 (MGA94)  
 Vertical datum: AHD  
 Notes: Vertical Origin: PM70079, RL 57.043 AHD  
 Surveyor: Saunders Havill Group (Reg ID 4611)  
 Engineer: Colliers Engineering & Design  
 Note: See ADAC xml file for full attribute information



SEE SHEET 2

A1	23.11.23	Original Issue										<b>TILLERMAN - STAGE 2</b> <b>PARK RIDGE ROAD, PARK RIDGE</b> <b>PLAN OF ADAC SURVEY DATA</b> <b>STORMWATER RETICULATION OW/223/2022</b>	DRAWING STATUS	<b>AS CONSTRUCTED</b>
	REV NO	DATE	REVISION PURPOSE / DESCRIPTION	DRAWN	RPEQ	RPEQ No	INITIALS	DATE					DRAWING NO.	REV.



SEE SHEET 1

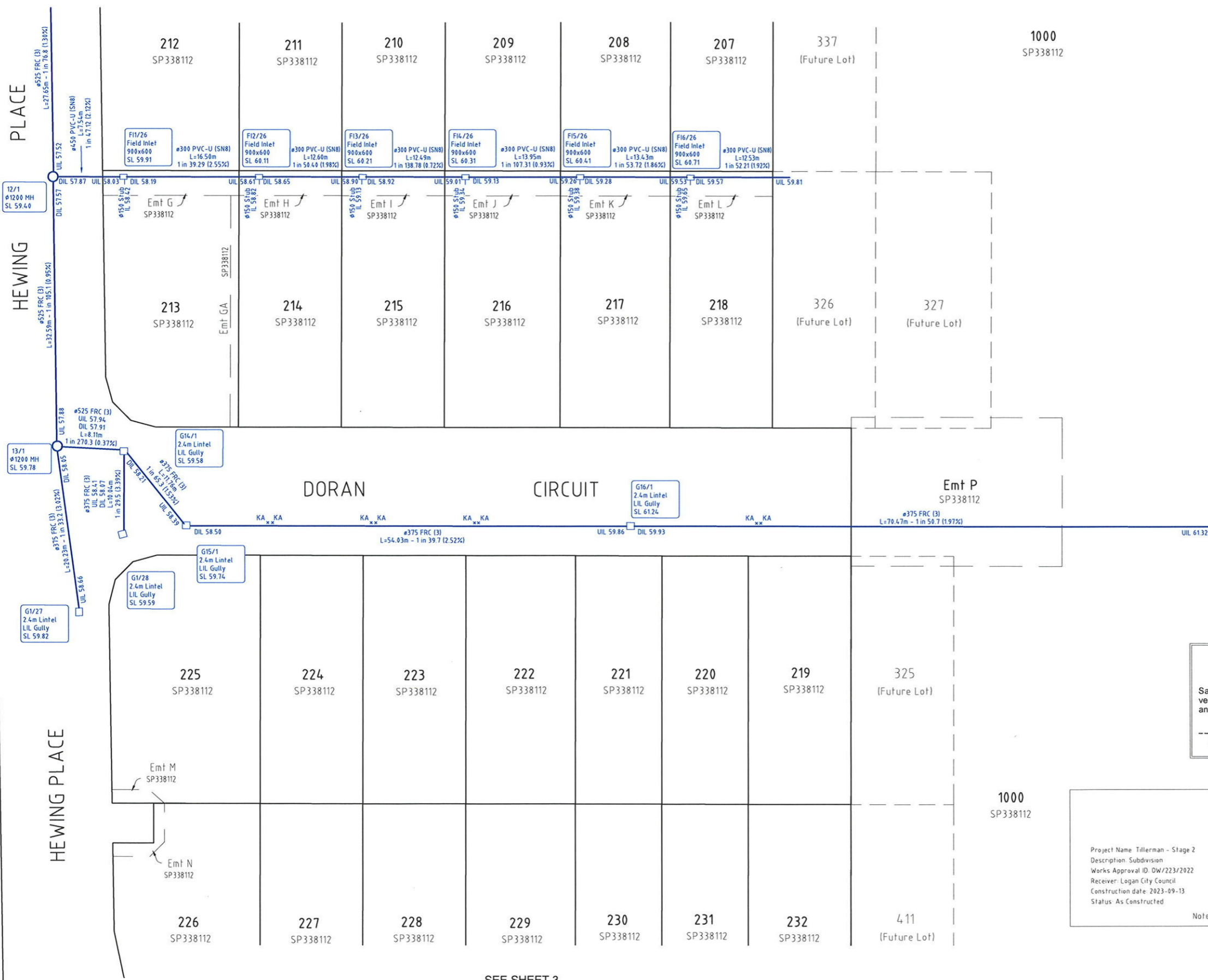

2  
RP137533

**REGISTERED SURVEYOR'S CERTIFICATION**  
 TILLERMAN - STAGE 2  
 Saunders Havill Group Pty Ltd, Registered Surveyor, hereby certify that the vertical and horizontal locations and dimensions shown on this plan are a true and correct record and were located by survey.  
 Authorised Signatory    Reg. Surveyor No. 4611    Date: Preliminary

ADAC Verification Plot  
 Project Name: Tillerman - Stage 2  
 Description: Subdivision  
 Works Approval ID: DW/223/2022  
 Receiver: Logan City Council  
 Construction date: 2023-09-13  
 Status: As Constructed  
 ADAC version: 5.0.1  
 Horizontal coordinates: MGA56 (MGA94)  
 Vertical datum: AHD  
 Notes: Vertical Origin: PM70079, RL 57.043 AHD  
 Surveyor: Saunders Havill Group (Reg ID 4611)  
 Engineer: Colliers Engineering & Design  
 Note: See ADAC xml file for full attribute information



SCALE OF METRES  
1:250 FULL SIZE A1 SHEET

SEE SHEET 3

A1	REV NO	DATE	REVISION PURPOSE / DESCRIPTION	DRAWN	RPEQ	RPEQ No	DRAWN	CM	23/11/2023
	A	23.11.23	Original Issue						

**saunders havill group**  
 Saunders Havill Group Pty Ltd ABN 24 144 972 949  
 Brisbane - Springfield  
 Head office: 9 Thompson St, Bowen Hills Q 4006  
 phone 0800 828 516 web www.saundershavill.com.au  
 Drawing No: 10652 S 26 AC A

**Colliers INTERNATIONAL**  
**TILLERMAN PARK RIDGE**

**TILLERMAN - STAGE 2**  
**PARK RIDGE ROAD, PARK RIDGE**  
**PLAN OF ADAC SURVEY DATA**  
**STORMWATER RETICULATION OW/223/2022**

DRAWING STATUS <b>AS CONSTRUCTED</b>	
SHEET 2 OF 4 SHEETS	
DRAWING NO.	REV. A





SEE SHEET 2

HEWING PLACE



2  
RP137533

1000  
SP338112

Emt Q  
SP338112

Emt R  
SP338112

1000  
SP338112

SEE SHEET 4

**REGISTERED SURVEYOR'S CERTIFICATION**  
TILLERMAN - STAGE 2  
Saunders Havill Group Pty Ltd, Registered Surveyor, hereby certify that the vertical and horizontal locations and dimensions shown on this plan are a true and correct record and were located by survey.

-----  
Authorised Signatory      Reg. Surveyor No. 4611      Date: Preliminary

ADAC Verification Plot

Project Name: Tillerman - Stage 2	ADAC version: 5.01
Description: Subdivision	Horizontal coordinates: MGA56 (MGA94)
Works Approval ID: DW/223/2022	Vertical datum: AHD
Receiver: Logan City Council	Notes: Vertical Origin: PM70079, RL 57.043 AHD
Construction date: 2023-09-13	Surveyor: Saunders Havill Group (Reg ID 4611)
Status: As Constructed	Engineer: Colliers Engineering & Design

Note: See ADAC xml file for full attribute information

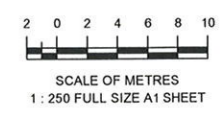

<b>A1</b>										<b>TILLERMAN - STAGE 2</b> <b>PARK RIDGE ROAD, PARK RIDGE</b>	DRAWING STATUS <b>AS CONSTRUCTED</b>
	REV NO    DATE    REVISION PURPOSE / DESCRIPTION    DRAWN    RPEQ    RPEQ No    INITIALS    DATE	DRAWN: CM    23/11/2023 CHECKED: -    - APPROVED:	Drawing No: 10652 S 26 AC A	<b>PLAN OF ADAC SURVEY DATA</b> <b>STORMWATER RETICULATION    OW/223/2022</b>	SHEET 3 OF 4 SHEETS DRAWING NO.    REV. A						

SEE SHEET 3

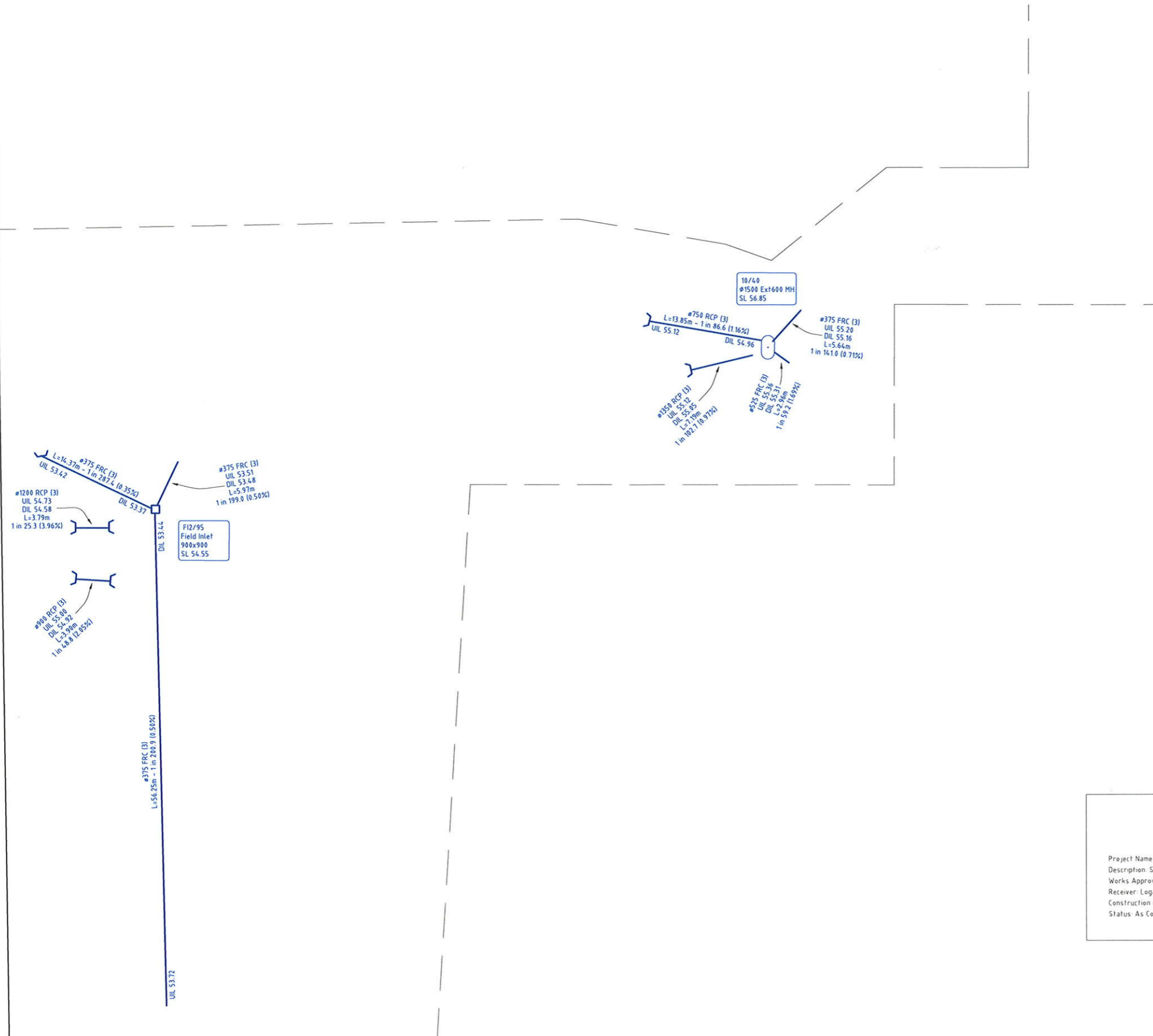

**REGISTERED SURVEYOR'S CERTIFICATION**  
 TILLERMAN - STAGE 2  
 Saunders Havill Group Pty Ltd, Registered Surveyor, hereby certify that the vertical and horizontal locations and dimensions shown on this plan are a true and correct record and were located by survey.  
 Authorised Signatory    Reg. Surveyor No. 4611    Date: Preliminary

**ADAC Verification Plot**  
 Project Name: Tillerman - Stage 2  
 Description: Subdivision  
 Works Approval ID: DW/223/2022  
 Receiver: Logan City Council  
 Construction date: 2023-09-13  
 Status: As Constructed  
 ADAC version: 5.0.1  
 Horizontal coordinates: MGA56 (MGA94)  
 Vertical datum: AHD  
 Notes: Vertical Origin: PM70079, RL 57.043 AHD  
 Surveyor: Saunders Havill Group (Reg ID 4611)  
 Engineer: Colliers Engineering & Design  
 Note: See ADAC xml file for full attribute information

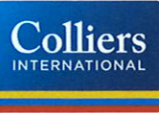

<b>A1</b>													
REV NO	DATE	REVISION PURPOSE / DESCRIPTION			DRAWN	RPEQ	RPEQ No	INITIALS	DATE				
A	23.11.23	Original Issue											

 <p>head office 9 Thompson St Brisbane QLD 4000          phone 800 855 5946 web www.saundershavill.com.au</p>			<b>TILLERMAN - STAGE 2</b> <b>PARK RIDGE ROAD, PARK RIDGE</b> <b>PLAN OF ADAC SURVEY DATA</b> <b>STORMWATER RETICULATION OW/223/2022</b>	<p>DRAWING STATUS  <span style="color: blue; font-weight: bold;">AS CONSTRUCTED</span></p> <p>SHEET 4 OF 4 SHEETS</p> <table border="1" style="width: 100%;"> <tr> <td>DRAWING NO.</td> <td>REV.</td> </tr> <tr> <td> </td> <td>A</td> </tr> </table>	DRAWING NO.	REV.		A
DRAWING NO.	REV.							
	A							