

ADAC Verification Plot

Project Name: Tillerman Stage 3  
 Description: Subdivision  
 Works Approval ID: OW/245/2022  
 Receiver: Logan City Council  
 Construction date: 2023-10-16  
 Status: As Constructed

ADAC version: 5.0.1  
 Horizontal coordinates: MGA zone 56 (MGA94)  
 Vertical datum: AHD derived  
 Notes: Vertical Origin: PM70079, RL 57.043  
 Surveyor: Saunders Havill Group (Reg ID 4611)  
 Engineer: Colliers Engineering and Design

Note: See ADAC xml file for full attribute information

**REGISTERED SURVEYOR'S CERTIFICATION**  
 TILLERMAN - STAGE 3

Saunders Havill Group Pty Ltd, Registered Surveyor, hereby certify that the vertical and horizontal locations and dimensions shown on this plan are a true and correct record and were located by survey.

*James Cull*  
 Authorised Signatory      Reg. Surveyor No. 4611      Date: Preliminary

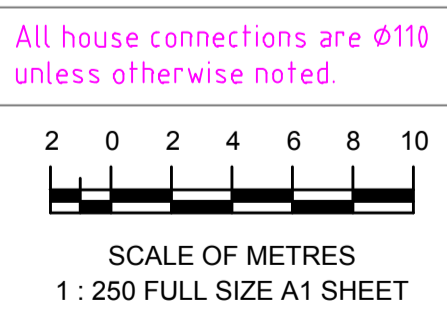

SEE SHEET 2

<b>A1</b>										 Saunders Havill Group Pty Ltd ABN 64 644 972 949 head office 9 Thompson St Bowen Hills Q 4006 phone 1800 823 514 web www.saundershavill.com	 <b>Colliers</b> INTERNATIONAL	 <b>TILLERMAN</b> PARK RIDGE	<b>TILLERMAN - STAGE 3</b> <b>PARK RIDGE ROAD, PARK RIDGE</b>		<b>DRAWING STATUS</b> <span style="color: blue; font-weight: bold;">AS CONSTRUCTED</span>		
													<b>PLAN OF ADAC SURVEY DATA</b> <b>SEWERAGE RETICULATION OW/245/2022</b>		SHEET 1 OF 2 SHEETS	DRAWING NO. <b>10652 S 30 AC A</b>	REV. <b>A</b>
	REV NO <b>A</b>	DATE <b>Prelim</b>	REVISION PURPOSE / DESCRIPTION <b>Original Issue</b>	DRAWN <b> </b>	RPEQ <b> </b>	RPEQ No <b> </b>	APPROVED <b> </b>	INITIALS <b> </b>	DATE <b>09.01.2024</b>				DRAWING NO. <b>10652 S 30 + 31 + 32 AC A</b>	Drawing No: 10652 S 30 + 31 + 32 AC A		SHEET 1 OF 2 SHEETS	

ADAC Verification Plot

Project Name: Tillerman Stage 3  
 Description: Subdivision  
 Works Approval ID: OW/245/2022  
 Receiver: Logan City Council  
 Construction date: 2023-10-16  
 Status: As Constructed

ADAC version: 5.0.1  
 Horizontal coordinates: MGA zone 56 (MGA94)  
 Vertical datum: AHD derived  
 Notes: Vertical Origin: PM70079, RL 57.043  
 Surveyor: Saunders Havill Group (Reg ID 4611)  
 Engineer: Colliers Engineering and Design

Note: See ADAC xml file for full attribute information

**REGISTERED SURVEYOR'S CERTIFICATION**  
 TILLERMAN - STAGE 3

Saunders Havill Group Pty Ltd, Registered Surveyor, hereby certify that the vertical and horizontal locations and dimensions shown on this plan are a true and correct record and were located by survey.

*[Signature]*  
 Authorised Signatory Reg. Surveyor No. 4611 Date: Preliminary

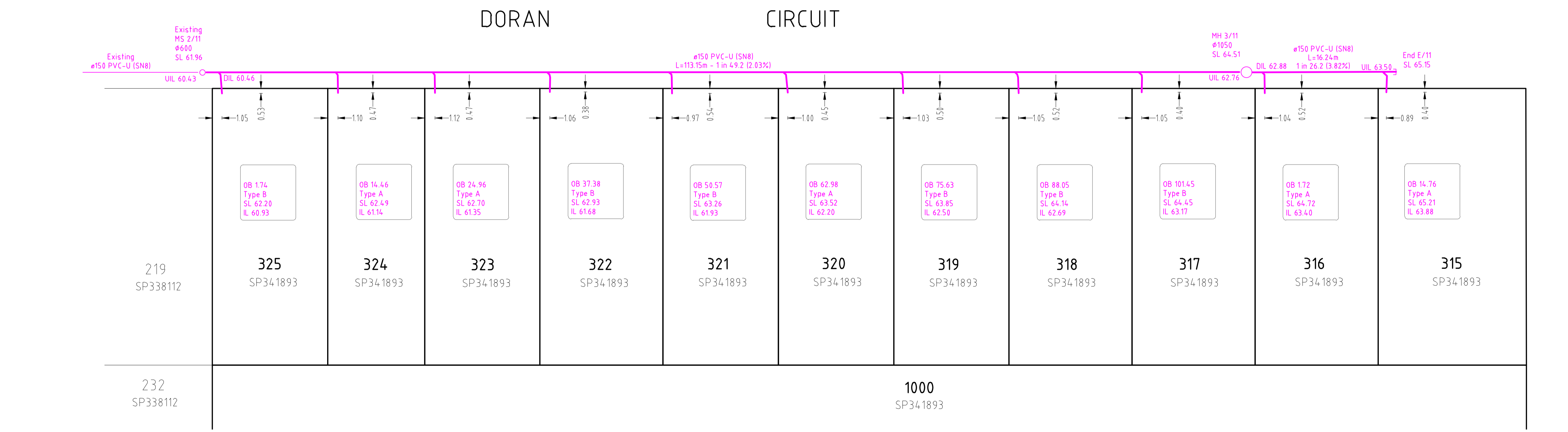
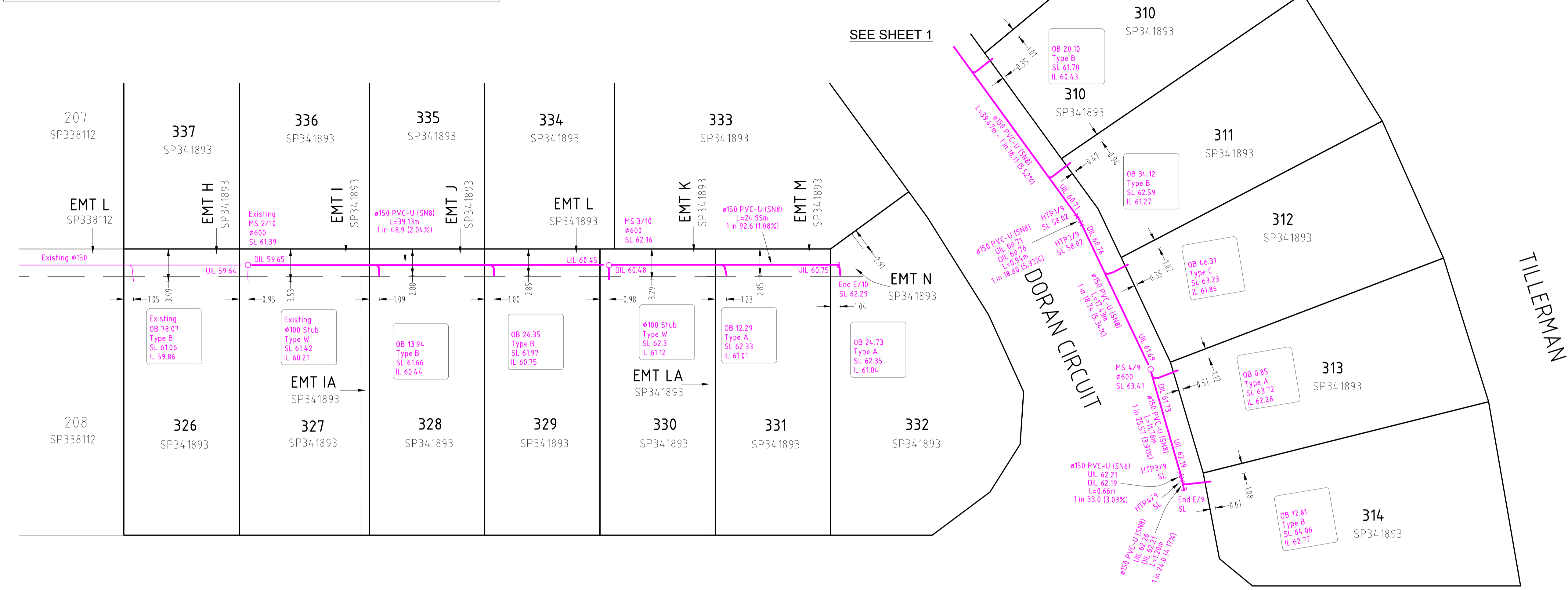
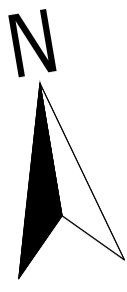

PARADE

All house connections are  $\phi$ 110 unless otherwise noted.

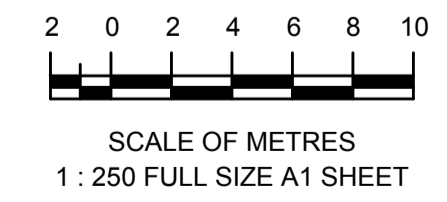

A1

REV NO	DATE	REVISION PURPOSE / DESCRIPTION	DRAWN	RPEQ	RPEQ No
A	Prelim	Original Issue			

DRAWN	CM	09.01.2024
CHECKED	JL	16.02.2024
APPROVED		

**saunders havill group**  
 Saunders Havill Group Pty Ltd ABN 24 644 972 949  
 head office 9 Thompson St Bowen Hills Q 4006  
 phone 1800 823 5111 web www.saundershavill.com

Drawing No: 10652 S 30 + 31 + 32 AC A

**Colliers INTERNATIONAL**

**TILLERMAN**  
 PARK RIDGE

**TILLERMAN - STAGE 3**  
 PARK RIDGE ROAD, PARK RIDGE

**PLAN OF ADAC SURVEY DATA**  
 SEWERAGE RETICULATION OW/245/2022

DRAWING STATUS  
**AS CONSTRUCTED**

SHEET 2 OF 2 SHEETS

DRAWING NO. 10652 S 30 AC A

REV. A

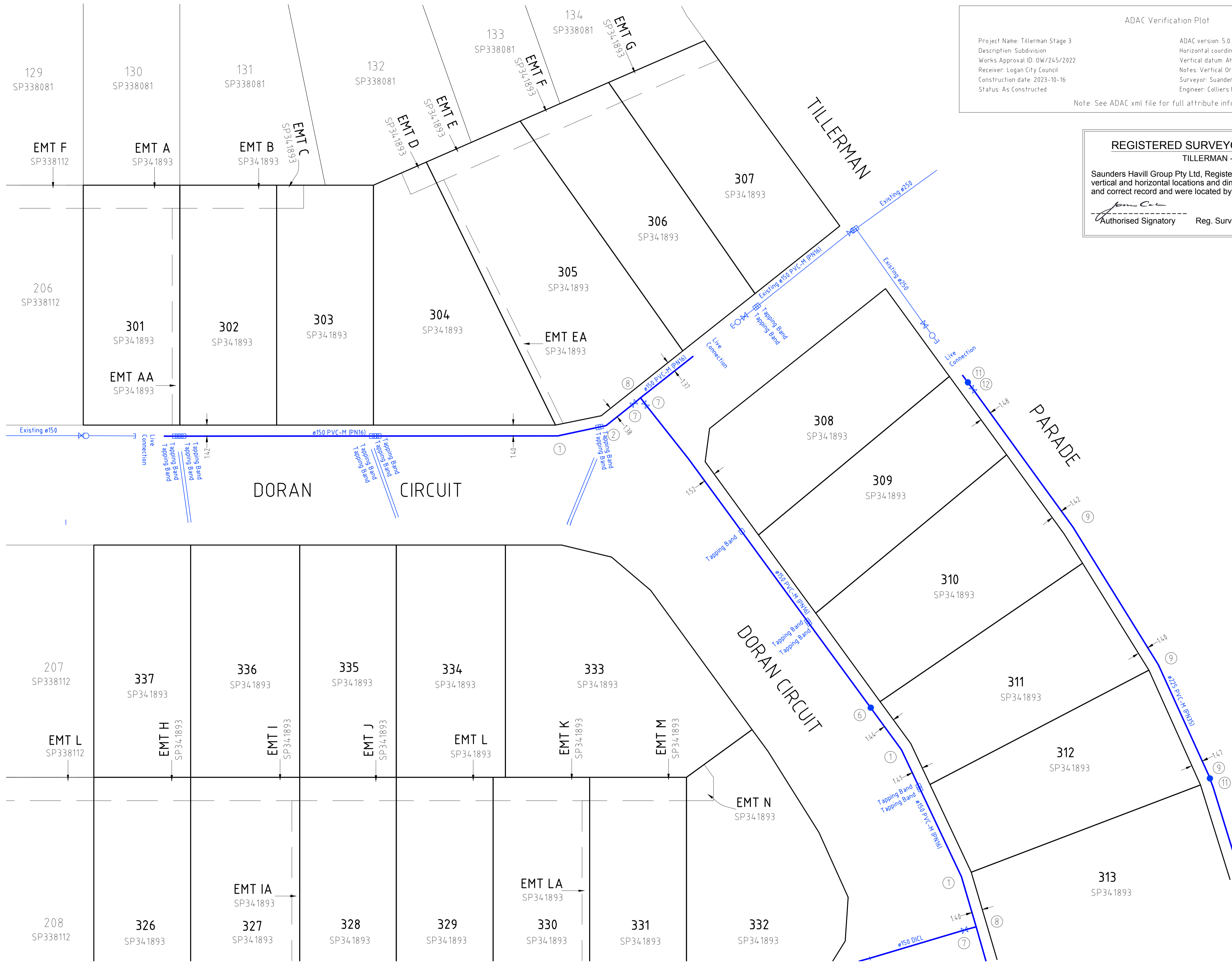
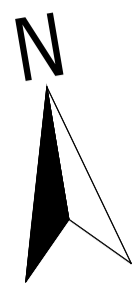

ADAC Verification Plot

Project Name: Tillerman Stage 3  
 Description: Subdivision  
 Works Approval ID: OW/245/2022  
 Receiver: Logan City Council  
 Construction date: 2023-10-16  
 Status: As Constructed

ADAC version: 5.0.1  
 Horizontal coordinates: MGA zone 56 (MGA94)  
 Vertical datum: AHD derived  
 Notes: Vertical Origin: PM70079, RL 57.043  
 Surveyor: Saunders Havill Group (Reg ID 4611)  
 Engineer: Colliers Engineering and Design

Note: See ADAC xml file for full attribute information

**REGISTERED SURVEYOR'S CERTIFICATION**  
 TILLERMAN - STAGE 3

Saunders Havill Group Pty Ltd, Registered Surveyor, hereby certify that the vertical and horizontal locations and dimensions shown on this plan are a true and correct record and were located by survey.

*[Signature]*  
 Authorised Signatory    Reg. Surveyor No. 4611    Date: Preliminary

- SCHEDULE OF FITTINGS**
- ①  $\phi 150$  11.25° Bend
  - ②  $\phi 150$  22.5° Bend
  - ③  $\phi 150$  45° Bend
  - ④  $\phi 150$  90° Bend
  - ⑤  $\phi 150$  Dead End Cap
  - ⑥  $\phi 150$  Hydrant
  - ⑦  $\phi 150$  Valve
  - ⑧  $\phi 150 \times \phi 150$  Tee
  - ⑨  $\phi 225$  11.25° Bend
  - ⑩  $\phi 225$  Dead End Cap
  - ⑪  $\phi 225$  Hydrant
  - ⑫  $\phi 225$  Valve
  - ⑬  $\phi 225 \times \phi 150$  Tee

- WATER FITTINGS LEGEND**
- Hydrant
  - Valve
  - Bend
  - Water Fitting
  - Dead End Cap
  - Reducer
  - Water Meter
  - Conduit Crossing and Service Pipe

Note: See ADAC xml file for full attribute information

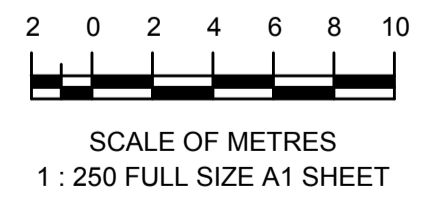

SEE SHEET 2

**A1**

REV NO	DATE	REVISION PURPOSE / DESCRIPTION	DRAWN	RPEQ	RPEQ No
A	Prelim	Original Issue			

DRAWN	CM	09.01.2024
CHECKED	JL	16.02.2024
APPROVED		
INITIALS		DATE

**saunders havill group**  
 Saunders Havill Group Pty Ltd ABN 04 644 970 949  
 Brisbane • Springfield  
 head office 9 Thompson St Bowen Hills Q 4006  
 phone 180 023 SHG web www.saundershavill.com

Drawing No: 10652 S 30 + 31 + 32 AC A

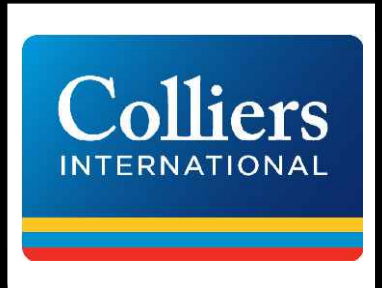

**TILLERMAN - STAGE 3**  
 PARK RIDGE ROAD, PARK RIDGE

**PLAN OF ADAC SURVEY DATA**  
 SEWERAGE RETICULATION    OW/245/2022

DRAWING STATUS	
<b>AS CONSTRUCTED</b>	
SHEET 1 OF 2 SHEETS	
DRAWING NO.	REV.
10652 S 31 AC A	A

ADAC Verification Plot

Project Name: Tillerman Stage 3  
 Description: Subdivision  
 Works Approval ID: OW/245/2022  
 Receiver: Logan City Council  
 Construction date: 2023-10-16  
 Status: As Constructed

ADAC version: 5.0.1  
 Horizontal coordinates: MGA zone 56 (MGA94)  
 Vertical datum: AHD derived  
 Notes: Vertical Origin: PM70079, RL 57.043  
 Surveyor: Saunders Havill Group (Reg ID 4611)  
 Engineer: Colliers Engineering and Design

Note: See ADAC xml file for full attribute information

**REGISTERED SURVEYOR'S CERTIFICATION**  
 TILLERMAN - STAGE 3

Saunders Havill Group Pty Ltd, Registered Surveyor, hereby certify that the vertical and horizontal locations and dimensions shown on this plan are a true and correct record and were located by survey.

*James C. ...*  
 Authorised Signatory Reg. Surveyor No. 4611 Date: Preliminary

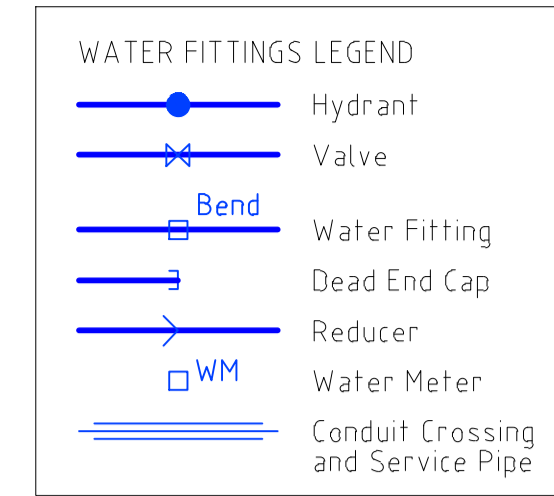

- SCHEDULE OF FITTINGS**
- Ø150 11.25° Bend
  - Ø150 22.5° Bend
  - Ø150 45° Bend
  - Ø150 90° Bend
  - Ø150 Dead End Cap
  - Ø150 Hydrant
  - Ø150 Valve
  - Ø150 x Ø150 Tee
  - Ø225 11.25° Bend
  - Ø225 Dead End Cap
  - Ø225 Hydrant
  - Ø225 Valve
  - Ø225 x Ø150 Tee

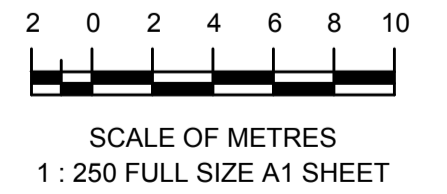
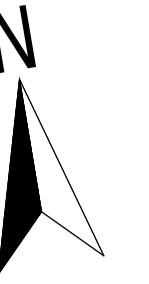

**A1**

REV NO	DATE	REVISION PURPOSE / DESCRIPTION	DRAWN	RPEQ	RPEQ No
A	Prelim	Original Issue			

DRAWN	CM	09.01.2024
CHECKED	JL	16.02.2024
APPROVED		

**saunders havill group**

Saunders Havill Group Pty Ltd ABN 04 644 970 949  
 Brisbane • Springfield  
 head office 9 Thompson St Bowen Hills Q 4006  
 phone 1800 823 SHG web www.saundershavill.com

Colliers INTERNATIONAL

**TILLERMAN**  
 PARK RIDGE

Drawing No: 10652 S 30 + 31 + 32 AC A

**TILLERMAN - STAGE 3**  
 PARK RIDGE ROAD, PARK RIDGE

**PLAN OF ADAC SURVEY DATA**  
 SEWERAGE RETICULATION OW/245/2022

DRAWING STATUS	
<b>AS CONSTRUCTED</b>	
SHEET 2 OF 2 SHEETS	
DRAWING NO.	REV.
10652 S 31 AC A	A

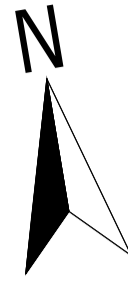

ADAC Verification Plot

Project Name: Tillerman Stage 3  
 Description: Subdivision  
 Works Approval ID: OW/245/2022  
 Receiver: Logan City Council  
 Construction date: 2023-10-16  
 Status: As Constructed

ADAC version: 5.0.1  
 Horizontal coordinates: MGA zone 56 (MGA94)  
 Vertical datum: AHD derived  
 Notes: Vertical Origin: PM70079, RL 57.043  
 Surveyor: Saunders Havill Group (Reg ID 4611)  
 Engineer: Colliers Engineering and Design

Note: See ADAC xml file for full attribute information

**REGISTERED SURVEYOR'S CERTIFICATION**  
 TILLERMAN - STAGE 3

Saunders Havill Group Pty Ltd, Registered Surveyor, hereby certify that the vertical and horizontal locations and dimensions shown on this plan are a true and correct record and were located by survey.

*[Signature]*  
 Authorised Signatory    Reg. Surveyor No. 4611    Date: Preliminary

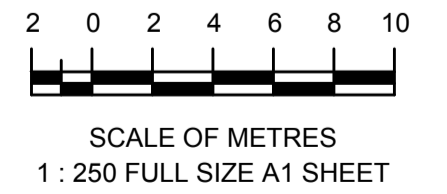
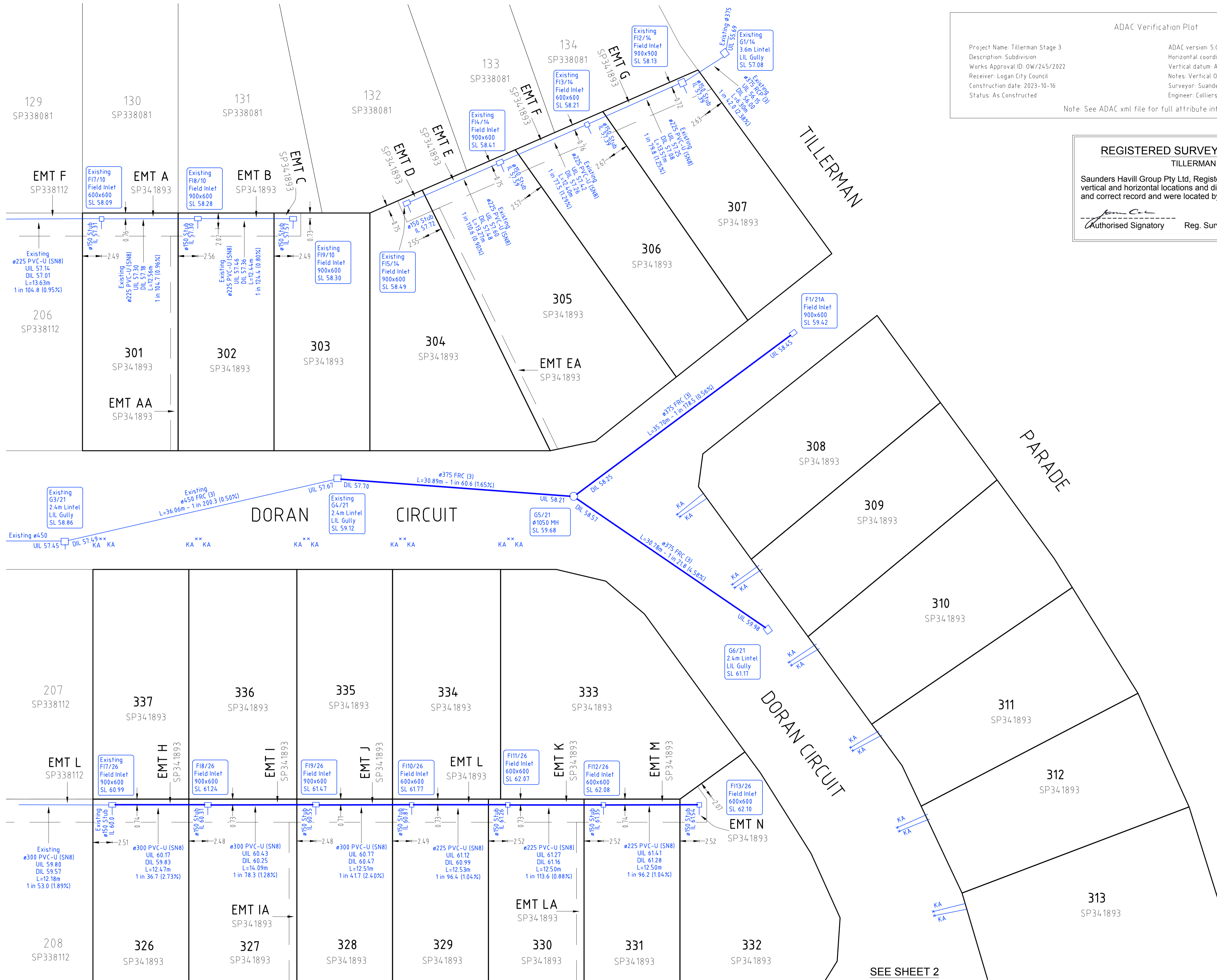

SEE SHEET 2

**A1**

REV NO	DATE	REVISION PURPOSE / DESCRIPTION	DRAWN	RPEQ	RPEQ No
A	Prelim	Original Issue			

DRAWN	CM	19.01.2024
CHECKED	JL	16.02.2024
APPROVED		
INITIALS		DATE

**saunders havill group**  
 Saunders Havill Group Pty Ltd ABN 04 644 970 949  
 head office 9 Thompson St Bowen Hills Q 4006  
 phone 1800 823 514 web www.saundershavill.com

**Colliers INTERNATIONAL**

**TILLERMAN PARK RIDGE**

**TILLERMAN - STAGE 3**  
**PARK RIDGE ROAD, PARK RIDGE**

**PLAN OF ADAC SURVEY DATA**  
**STORMWATER RETICULATION OW/245/2022**

DRAWING STATUS	
<b>AS CONSTRUCTED</b>	
SHEET 1 OF 2 SHEETS	
DRAWING NO.	REV.
10652 S 32 AC A	A

ADAC Verification Plot

Project Name: Tillerman Stage 3  
 Description: Subdivision  
 Works Approval ID: OW/245/2022  
 Receiver: Logan City Council  
 Construction date: 2023-10-16  
 Status: As Constructed

ADAC version: 5.0.1  
 Horizontal coordinates: MGA zone 56 (MGA94)  
 Vertical datum: AHD derived  
 Notes: Vertical Origin: PM70079, RL 57.043  
 Surveyor: Saunders Havill Group (Reg ID 4611)  
 Engineer: Colliers Engineering and Design

Note: See ADAC xml file for full attribute information

**REGISTERED SURVEYOR'S CERTIFICATION**  
 TILLERMAN - STAGE 3

Saunders Havill Group Pty Ltd, Registered Surveyor, hereby certify that the vertical and horizontal locations and dimensions shown on this plan are a true and correct record and were located by survey.

*[Signature]*  
 Authorised Signatory Reg. Surveyor No. 4611 Date: Preliminary

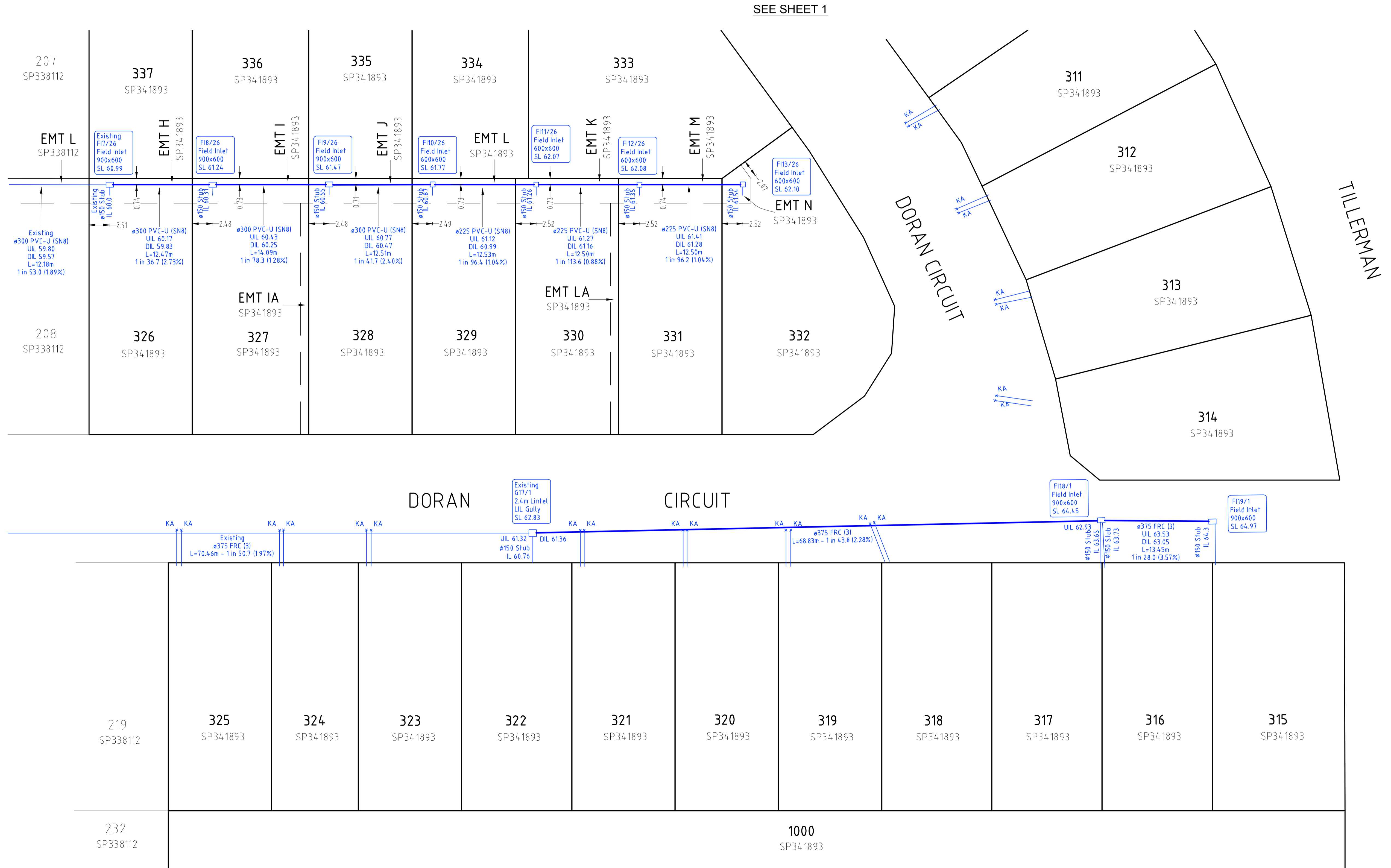
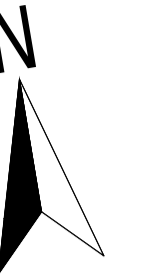

A1

REV NO	DATE	REVISION PURPOSE / DESCRIPTION	DRAWN	RPEQ	RPEQ No	INITIALS	DATE
A	Prelim	Original Issue					

DRAWN	CM	19.01.2024
CHECKED	JL	16.02.2024
APPROVED		

**saunders havill group**  
 Saunders Havill Group Pty Ltd ABN 24 644 972 949  
 Brisbane Springfield  
 head office 9 Thompson St Bowen Hills Q 4006  
 phone 180 023 SHG web www.saundershavill.com

**Colliers INTERNATIONAL**

**TILLERMAN PARK RIDGE**

Drawing No: 10652 S 30 + 31 + 32 AC A

**TILLERMAN - STAGE 3**  
**PARK RIDGE ROAD, PARK RIDGE**  
**PLAN OF ADAC SURVEY DATA**  
**STORMWATER RETICULATION OW/245/2022**

DRAWING STATUS	
<b>AS CONSTRUCTED</b>	
SHEET 2 OF 2 SHEETS	
DRAWING NO.	REV.
10652 S 32 AC A	A