

PRELIMINARY PROPERTY STREET NUMBERING FOR THE LOTS ON SP344926

16/09/2024

Land Title Act 1994; Land Act 1994
Form 21 Version 4



See Sheet 6 for MGA Coordinates Table.

See Sheet 6 for Reference Marks and Permanent Marks Tables.

See Sheet 6 for Reinstatement Report.

Original information compiled from SP344915 in the Department of Resources.

SEE SHEET 2 FOR EASEMENTS SUMMARY

No.	Drawn	Checked	Date	Comments
A	MS	TG	29/02/24	
		PS	05/03/24	Copy for Disclosure
		TG	12/03/24	Approved Street Names added

Req# 3583265

Plan of Lots 601-632 & 1000 and Emt B in Lot 613, Emt C & D in Lot 621, Emts E-K in Lots 622-628 respectively, Emts L & LA in Lot 629 & Emts M-O in Lot 1000

LOCAL GOVERNMENT: LOGAN CITY
LOCALITY: PARK RIDGE

Meridian: MGA (Zone 56) wide ...

Scale: 1:1500
Format: STANDARD

Survey Records: No

SP344926

PRELIMINARY

Scale: 1:1500
Format: STANDARD

State copyright reserved.

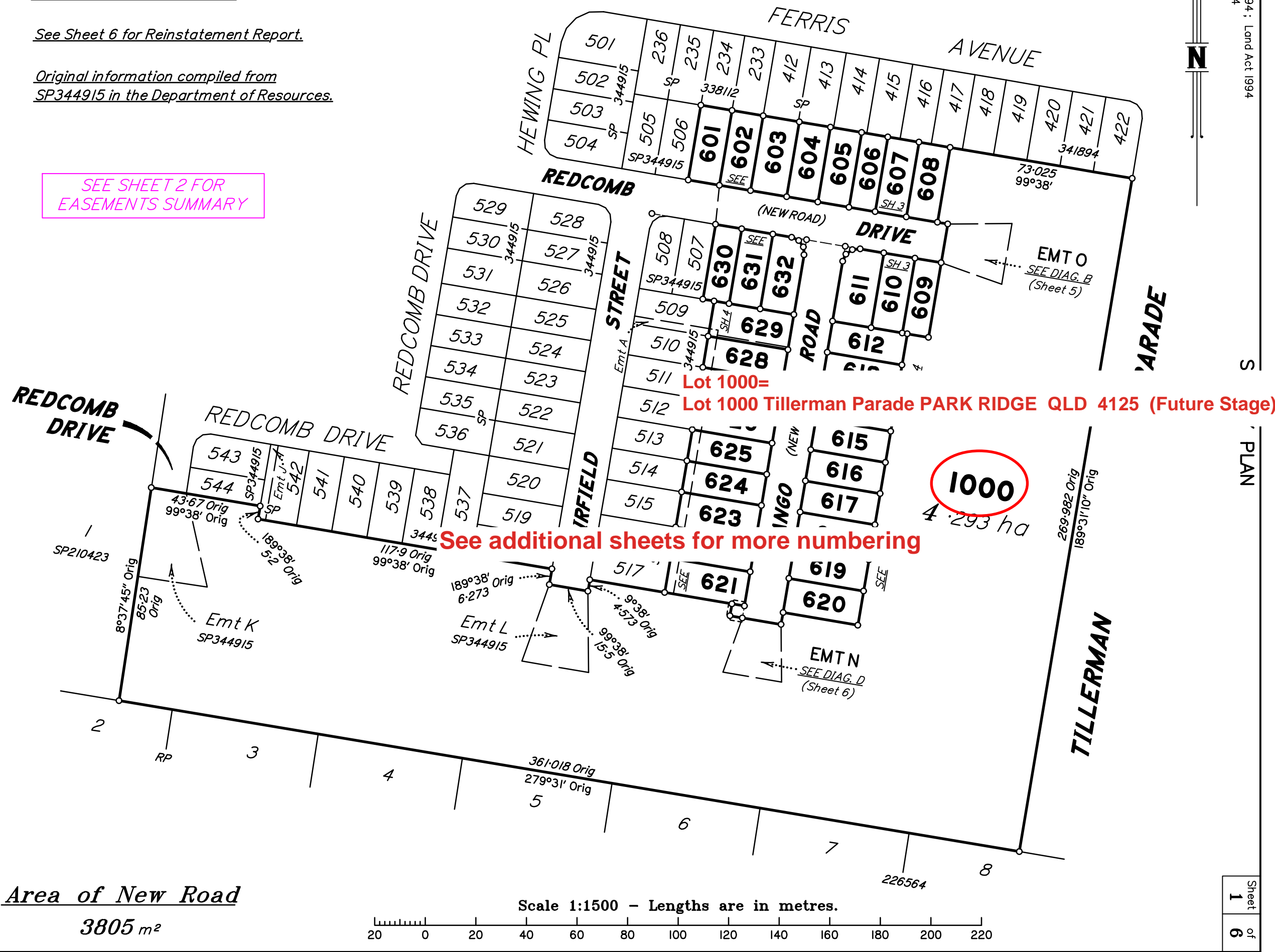

S

PLAN

Sheet 1 of 6

**WARNING : Folded or Mutilated Plans will not be accepted.
Plans may be rolled.
Information may not be placed in the outer margins.**

(Dealing No.)

4. Lodged by

(Include address, phone number, email, reference, and Lodger Code)

I. Existing		Created		
Title Reference	Description	New Lots	Road	Secondary Interests
	Lot 1000 on SP344915	601-632 & 1000	New Rd	Emts B-O

ENCUMBRANCE EASEMENT ALLOCATIONS

Easement	Lots to be Encumbered
Emt K on SP344915	1000
Emt L on SP344915	1000

BENEFIT EASEMENT ALLOCATIONS

Easement	Lots Fully Benefited	Lots Partially Benefited
Emt A on SP344915	601-632 & 1000	

Note: After registration of this plan, the benefit of Emt A on SP344915 is to be surrendered from Lots 601-620 & 630-632.

*Emt B in Lot 613 is for drainage in favour of Lot 1000
Emt B in Lot 613 is for sewer (LCC)*

Emt C in Lot 621 is for electrical / PMT clearance (Energex)

Emt D in Lot 621 is sewer & drainage in favour of Logan City Council.

*Emt E in Lot 622 is for drainage in favour of Lot 621
Emt E in Lot 622 is for sewer (LCC)*

*Emt F in Lot 623 is for drainage in favour of Lots 621 & 622.
Emt F in Lot 623 is for sewer (LCC)*

*Emt G in Lot 624 is for drainage in favour of Lots 621-623.
Emt G in Lot 624 is for sewer (LCC)*

*Emt H in Lot 625 is for drainage in favour of Lots 621-624.
Emt H in Lot 625 is for sewer (LCC)*

*Emt I in Lot 626 is for drainage in favour of Lots 621-625.
Emt I in Lot 626 is for sewer (LCC)*

*Emt J in Lot 627 is for drainage in favour of Lots 621-626.
Emt J in Lot 627 is for sewer (LCC)*

*Emt K in Lot 628 is for drainage in favour of Lots 621-627.
Emt K in Lot 628 is for sewer (LCC)*

*Emt L in Lot 629 is for drainage in favour of Lots 621-628.
Emt LA in Lot 629 is for Sewer (LCC)*

Emt M in Lot 1000 is for electrical / PMT clearance (Energex)

Emt N in Lot 1000 is for temp turnaround / access (LCC)

Emt O in Lot 1000 is for temp turnaround / access (LCC)

PRELIMINARY

6. Building Format Plans only.
I certify that :
* As far as it is practical to determine, no part of the building shown on this plan encroaches onto adjoining lots or road;
* Part of the building shown on this plan encroaches onto adjoining * lots and road

.....
Cadastral Surveyor/Director* Date
*delete words not required

7. Lodgement Fees :

Survey Deposit	\$
Lodgement	\$
.....New Titles	\$
Photocopy	\$
Postage	\$
TOTAL	\$

8. Insert Plan Number **SP344926**

601-632 & 1000	Por 37v
Lots	Orig

2. Orig Grant Allocation :

3. References :
Dept File :
Local Govt :
Surveyor : 10652 – Stage 6

5. Passed & Endorsed :
By: SAUNDERS HAVILL GROUP PTY LTD
Date :
Signed :
Designation : Endorsing Officer

PRELIMINARY

Lots 601 - 611, 630 - 632 are address off Redcomb Drive, PARK RIDGE QLD 4125

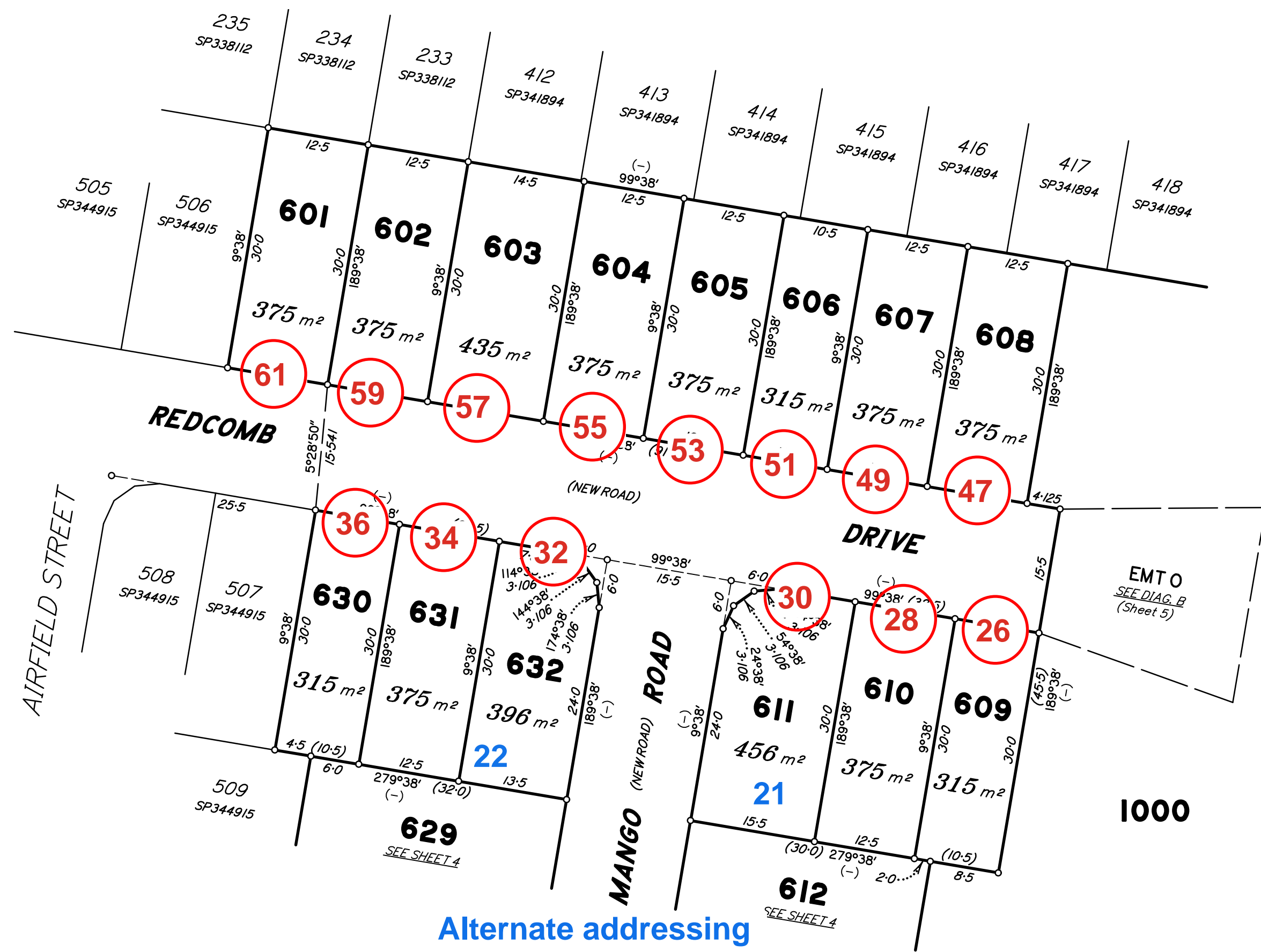

Alternate addressing

Scale 1:500 - Lengths are in metres.

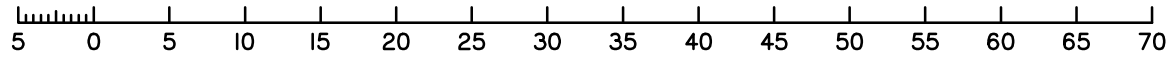

REDCOMB (NEW ROAD) DRIVE



Lots 612-629 are address off Mango Road, PARK RIDGE QLD 4125

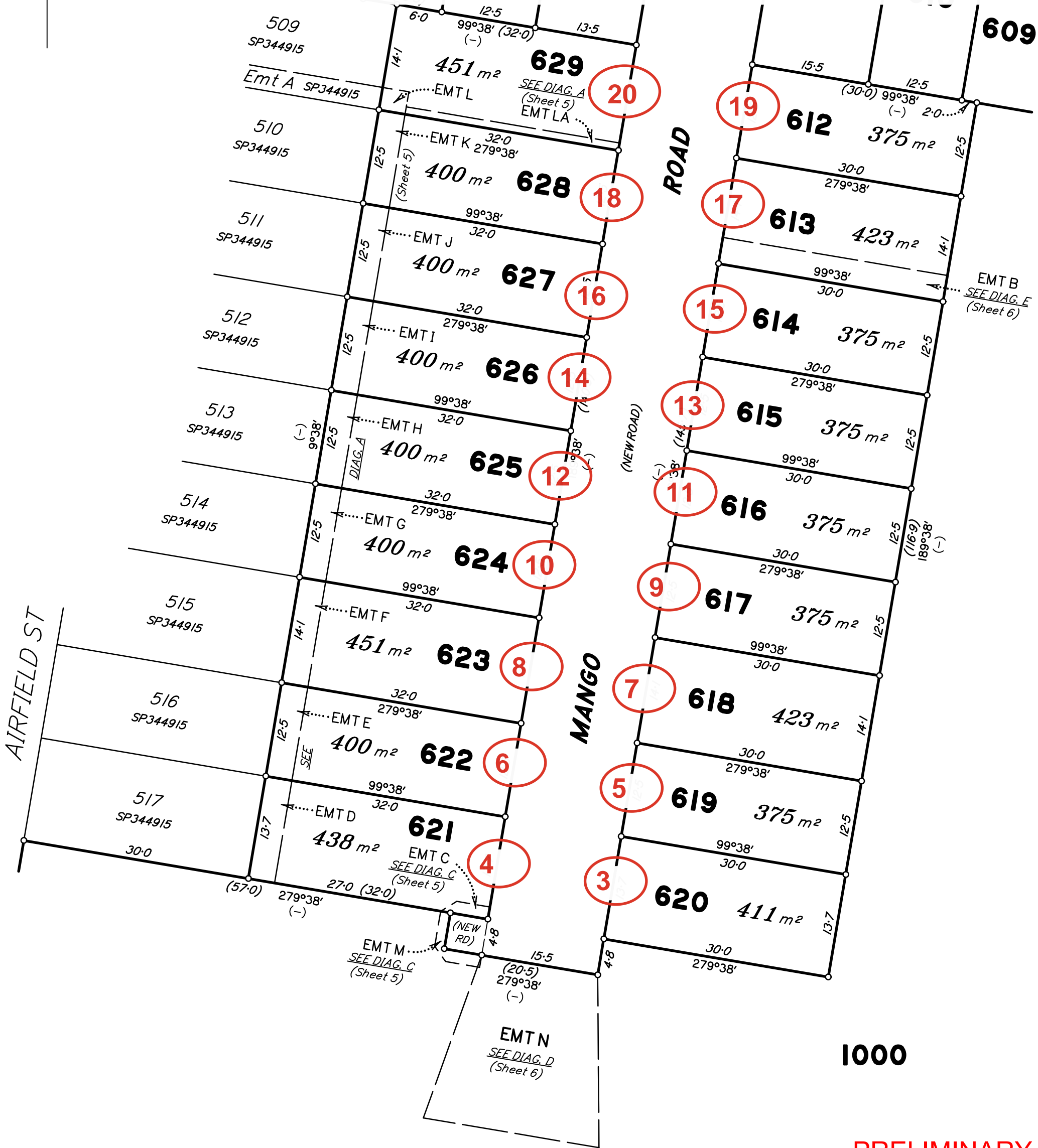

1000

PRELIMINARY

State copyright reserved.

Scale 1:500 - Lengths are in metres.

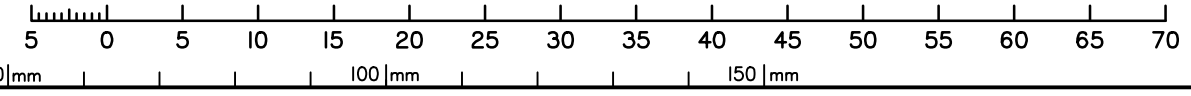

Insert Plan Number SP344926

DIAGRAM A
1:300

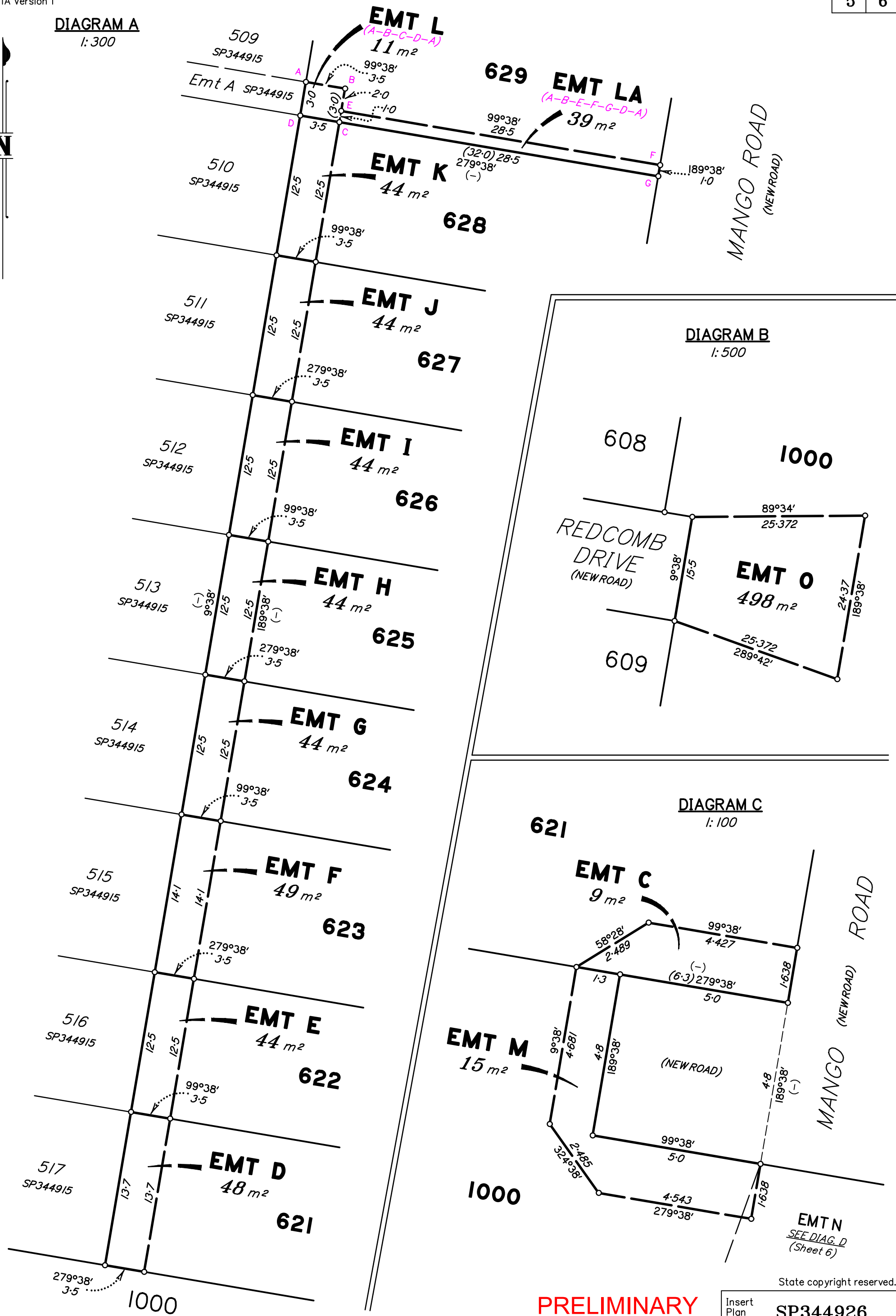

DIAGRAM B
1:500

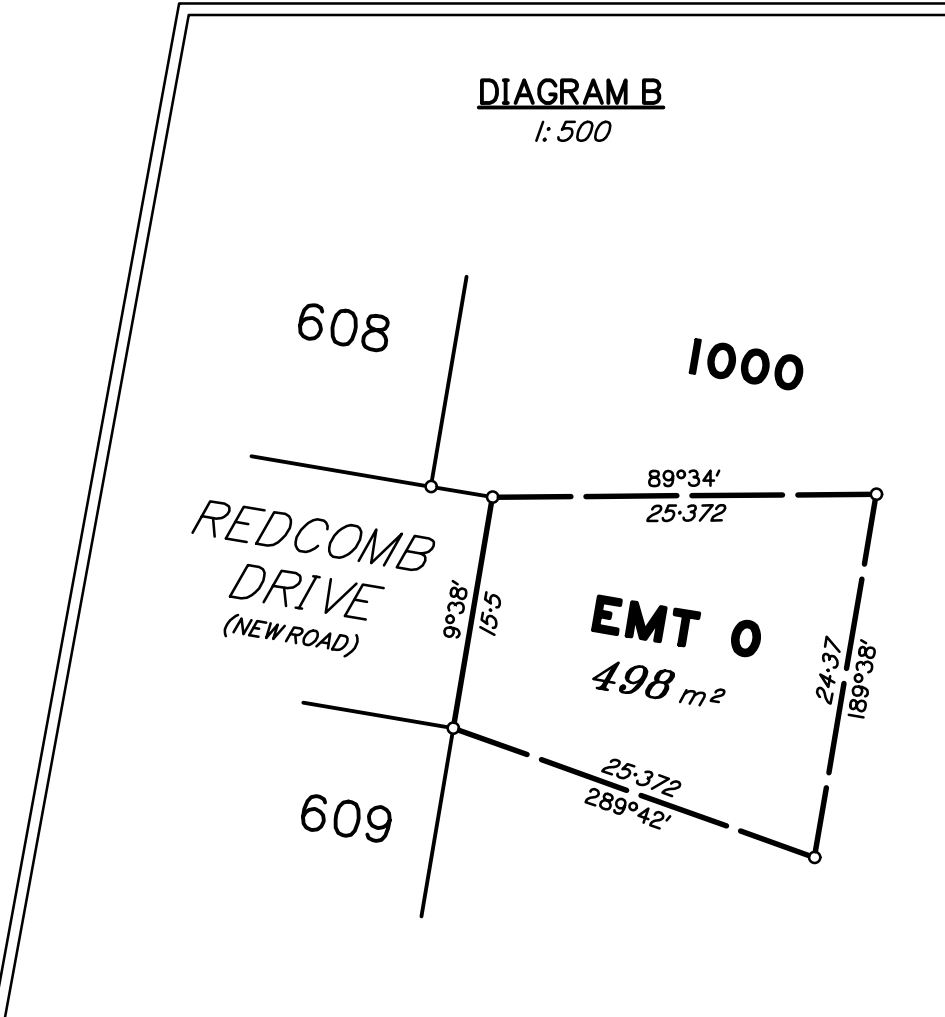
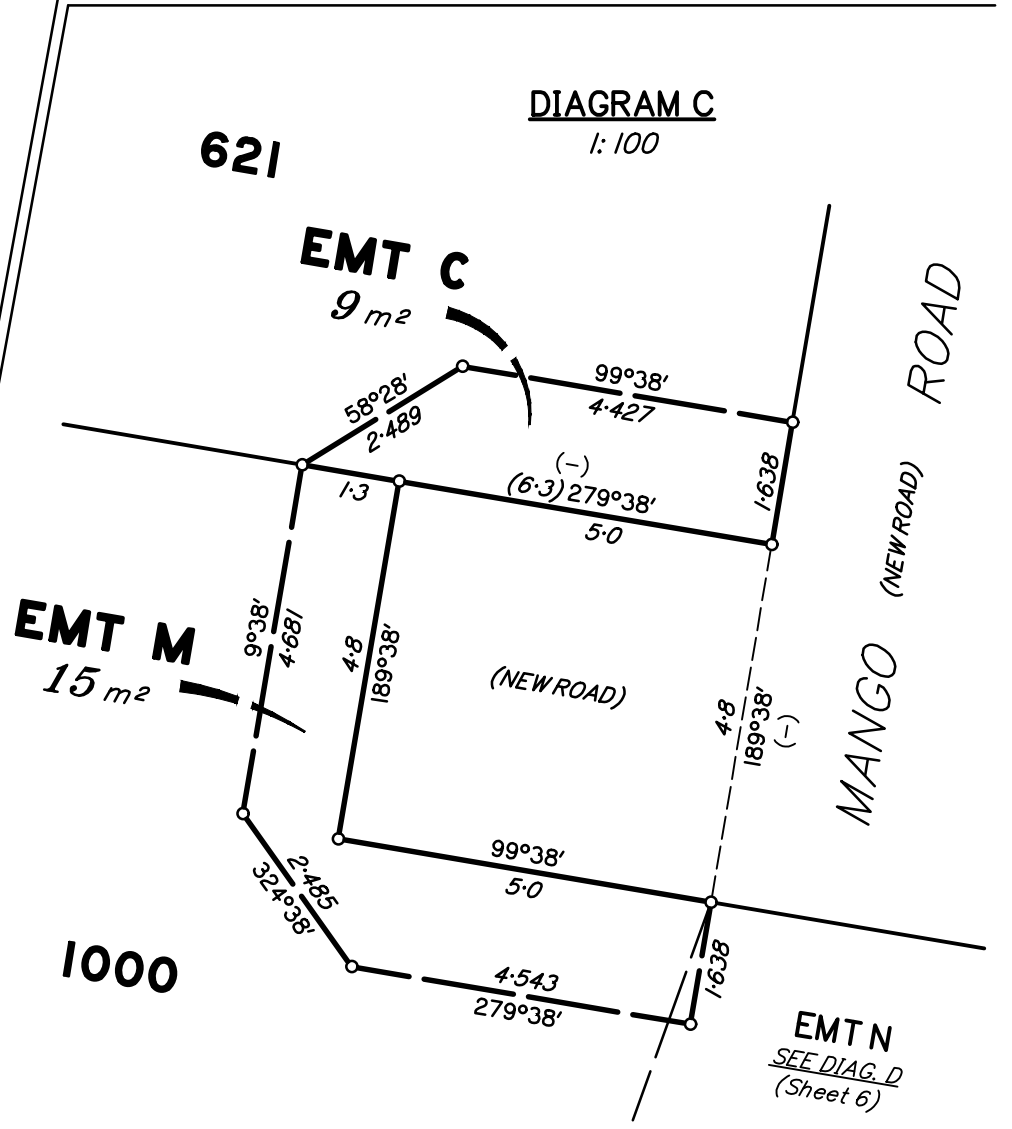

DIAGRAM C
1:100



State copyright reserved.

PRELIMINARY

Insert Plan Number

SP344926

DIAGRAM D
1:500

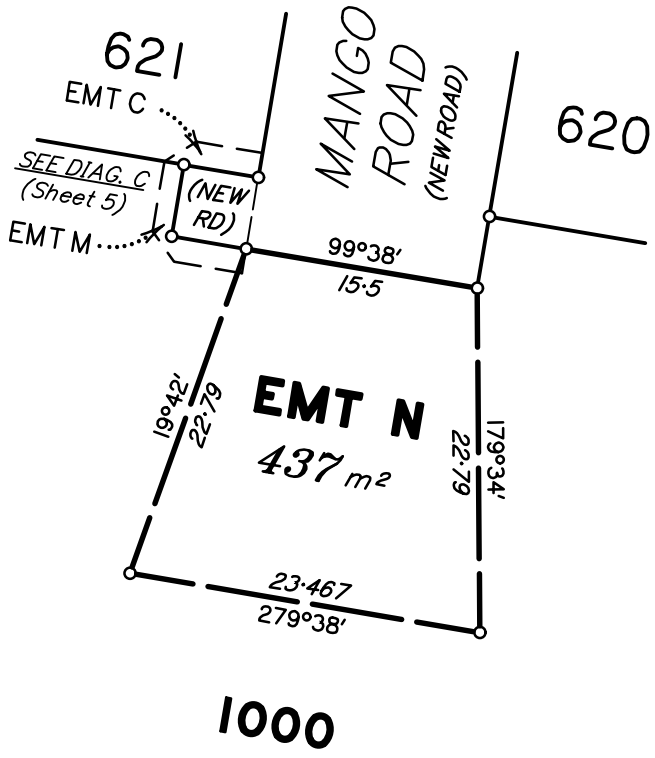
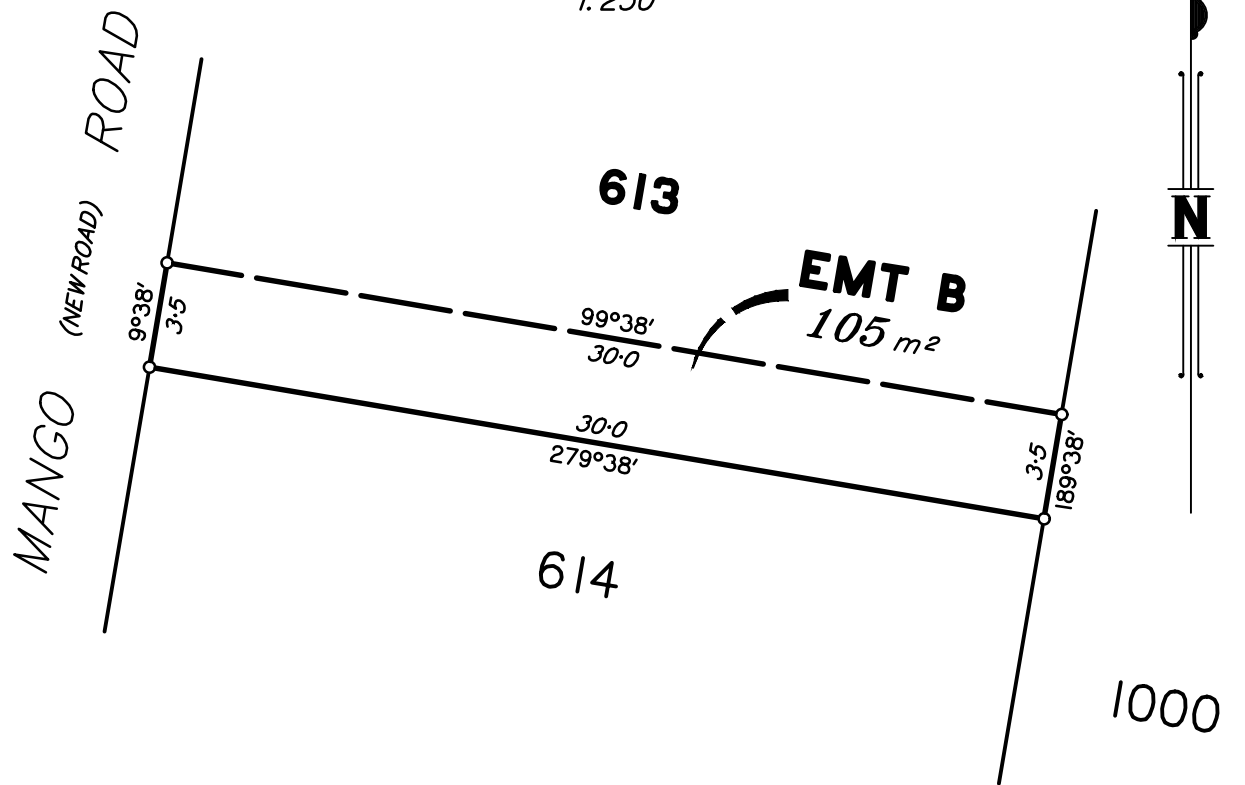

DIAGRAM E
1:250



M.G.A. COORDINATES GDA-2020 (Adjustment - QLD ANJ 21.04)

STATION	EASTING	NORTHING	ZONE	P.U.	LINEAGE	METHOD	REMARKS

PERMANENT MARKS

PM	ORIGIN	BEARING	DIST	NO	TYPE

REFERENCE MARKS

STN	TO	ORIGIN	BEARING	DIST

REINSTATEMENT REPORT

.....

PRELIMINARY

State copyright reserved.

Insert Plan Number **SP344926**

REGISTERED OWNERS/LESSEES CONSENT TO SURVEY PLAN

QUEENSLAND TITLES REGISTRY
Land Title Act 1994 and Land Act 1994

FORM 18A Version 1
Page [1] of [1]

1. Survey Plan being consented to

Survey Plan Number. SP344926

Registered Owners/Lessees.
(names in full) HB QLD PTY LTD A.C.N. 638 077 415

2. Consent by Registered Owner/Lessee

*As registered owner/s of this land, I/we agree to this plan and dedicate the Public Use Land as shown on this plan in accordance with Section 50 of the Land Title Act 1994.

.....
Registered Owner Signature/s

Privacy Statement

Collection of information from this form is authorised by legislation and is used to maintain publicly searchable records. For more information see the Department's website.